

**LOCATION MAP**  
Not to Scale

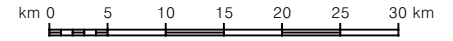

© Northern Territory of Australia

The Northern Territory of Australia does not warrant that the product or any part of it is correct or complete and will not be liable for any loss damage or injury suffered by any person as a result of its inaccuracy or incompleteness.

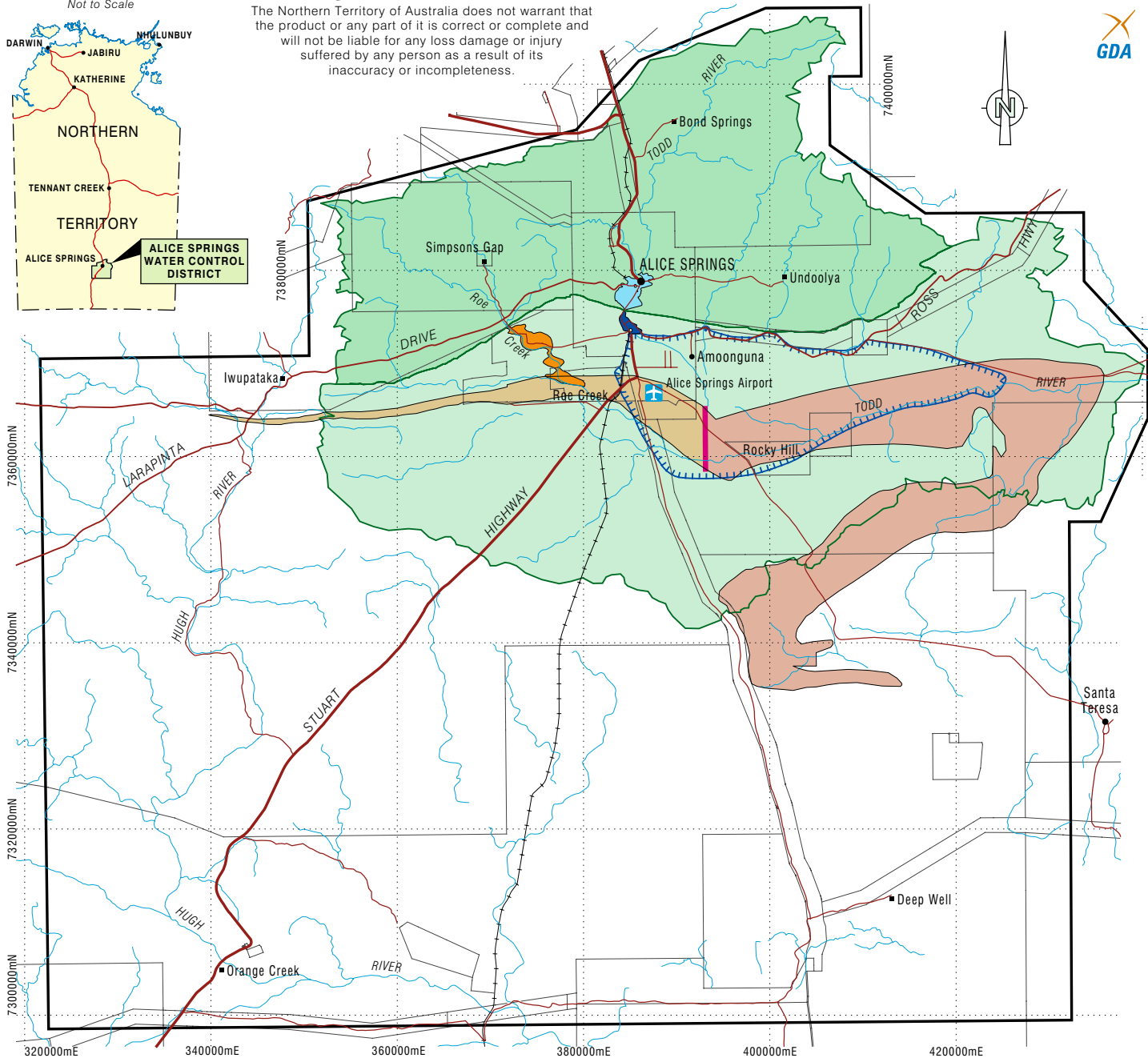

Transverse Mercator Projection

Map Grid of Australia (MGA) Zone 53 Horizontal Datum: GDA 94  
Plot File: Alice-Sps-Water-Control-District\_Beneficial-Use



**LEGEND**

- Alice Springs Water Control District
- Property boundary
- Highway
- Secondary road
- Railway
- Drainage line

**DECLARED BENEFICIAL USES:**

1. Surface Water Management Zones

- Upper Alice Springs Catchment Area  
Environment, Cultural, Rural stock and domestic
- Lower Alice Springs Catchment Area  
Environment, Cultural, Rural stock and domestic

2. Alluvial Aquifer Management Zones

- Town Basin  
Environment, Cultural, Rural stock and domestic, Agricultural, Industrial
- Inner Farm Basin  
Environment, Cultural, Rural stock and domestic, Agricultural, Industrial
- Outer Farm Basin  
Environment, Cultural, Rural stock and domestic, Agricultural, Industrial
- Wannardi Basin; Environment, Cultural, Rural stock and domestic

3. Amadeus Basin Management zones

- Roe Creek  
Public Water Supply, Rural stock and domestic
- Management Zone Divide
- Rocky Hill / Ooraminna  
Environment, Cultural, Public Water Supply, Agricultural, Rural stock and domestic

For declaration and description see Northern Territory Government Gazette No. G34, 22 August 2007

Prepared by Land and Water Division, October 2007



Northern Territory Government

**DECLARATION OF BENEFICIAL USES and WATER QUALITY OBJECTIVES**

**ALICE SPRINGS WATER CONTROL DISTRICT**