

(Geographic Projection Latitude/Longitude)  
 Horizontal Datum: Geocentric Datum of Australia (GDA94)

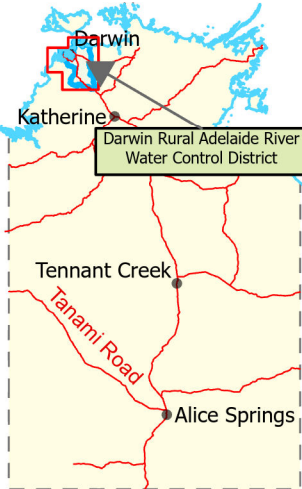
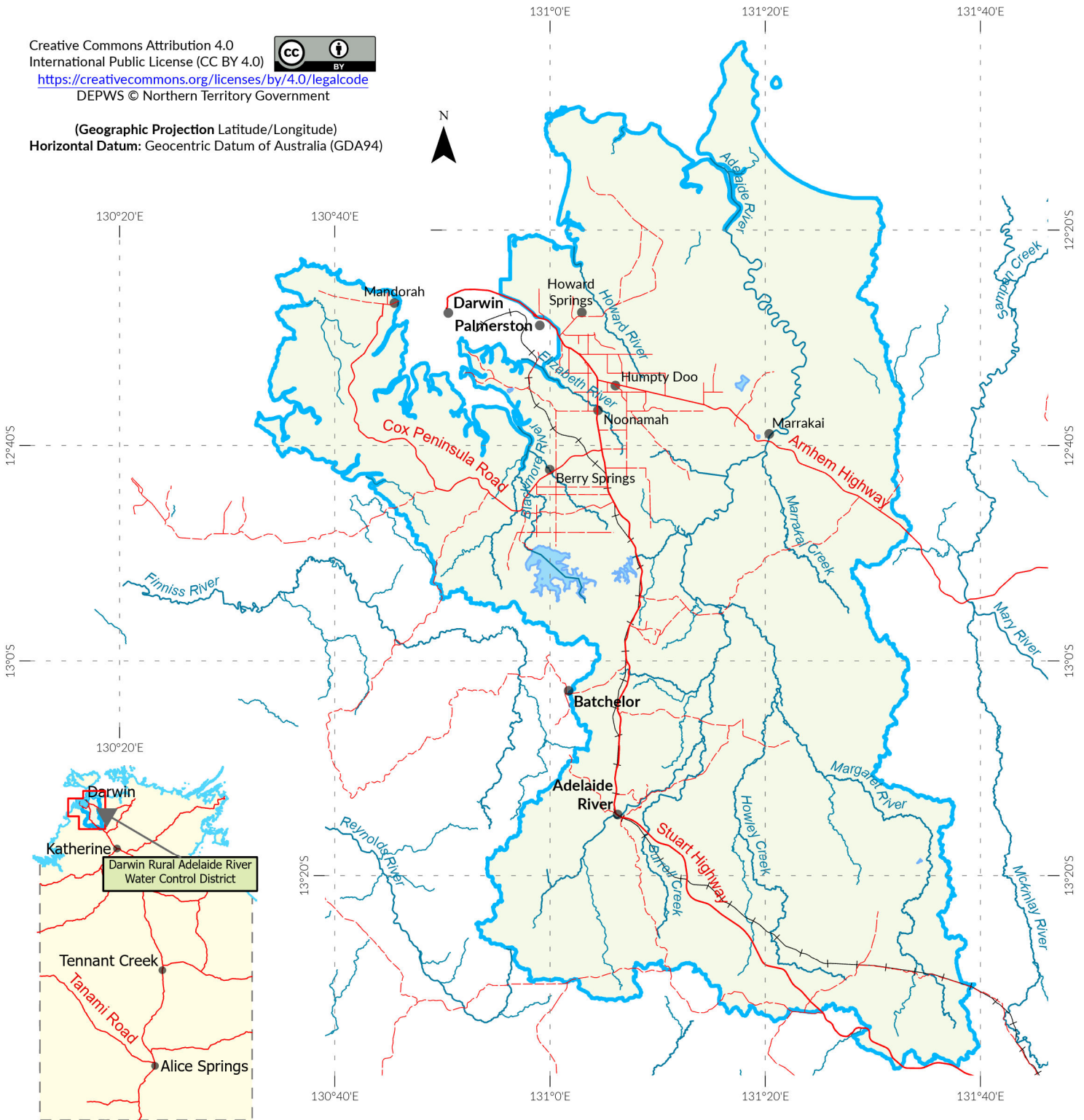

**Data Source:**

**Major NT Roads/Railway Line:**

Department Infrastructure, Planning and Logistics

**Major Drainage/Coast Line:**

Geofabric 3.1 © Commonwealth of Australia (Bureau of Meteorology) 2020





**Water Control District:**

Water Resources Division/DEPWS

**Major Roads**

-  National Highway
-  State Arterial
-  Secondary
-  Railway Line

**Major Drainage**

-  Major Drainage
-  Minor Drainage
-  Coast Line
-  Reservoir
-  Water Control District

**Beneficial Uses:**

Declared beneficial uses of all surface water and groundwater located in the Darwin Rural Adelaide River Water Control District (the District) to be agriculture; aquaculture; public water supply; cultural; industry; rural stock and domestic; mining activity; and petroleum activity.

**Government Gazette Notice:**

Northern Territory Government Gazette No. G13 dated 11 June 2024, declaration 20 June 2024.

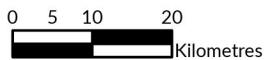

Drawing No: DEPWS2024040  
 Map compiled: 22/08/2024

Department of Environment, Parks, and Water Security (DEPWS)

Contact: Water Resources Division  
 Phone: 08 8999 4455  
 Email: [water.licensing@nt.gov.au](mailto:water.licensing@nt.gov.au)  
 Web: <https://nt.gov.au/water>

BENEFICIAL USES  
 within the

**DARWIN RURAL ADELAIDE RIVER  
 WATER CONTROL DISTRICT**

NTG Security Classification for the map and data:  
**PUBLIC**

