

(Geographic Projection Latitude/Longitude)  
 Horizontal Datum: Geocentric Datum of Australia (GDA94)

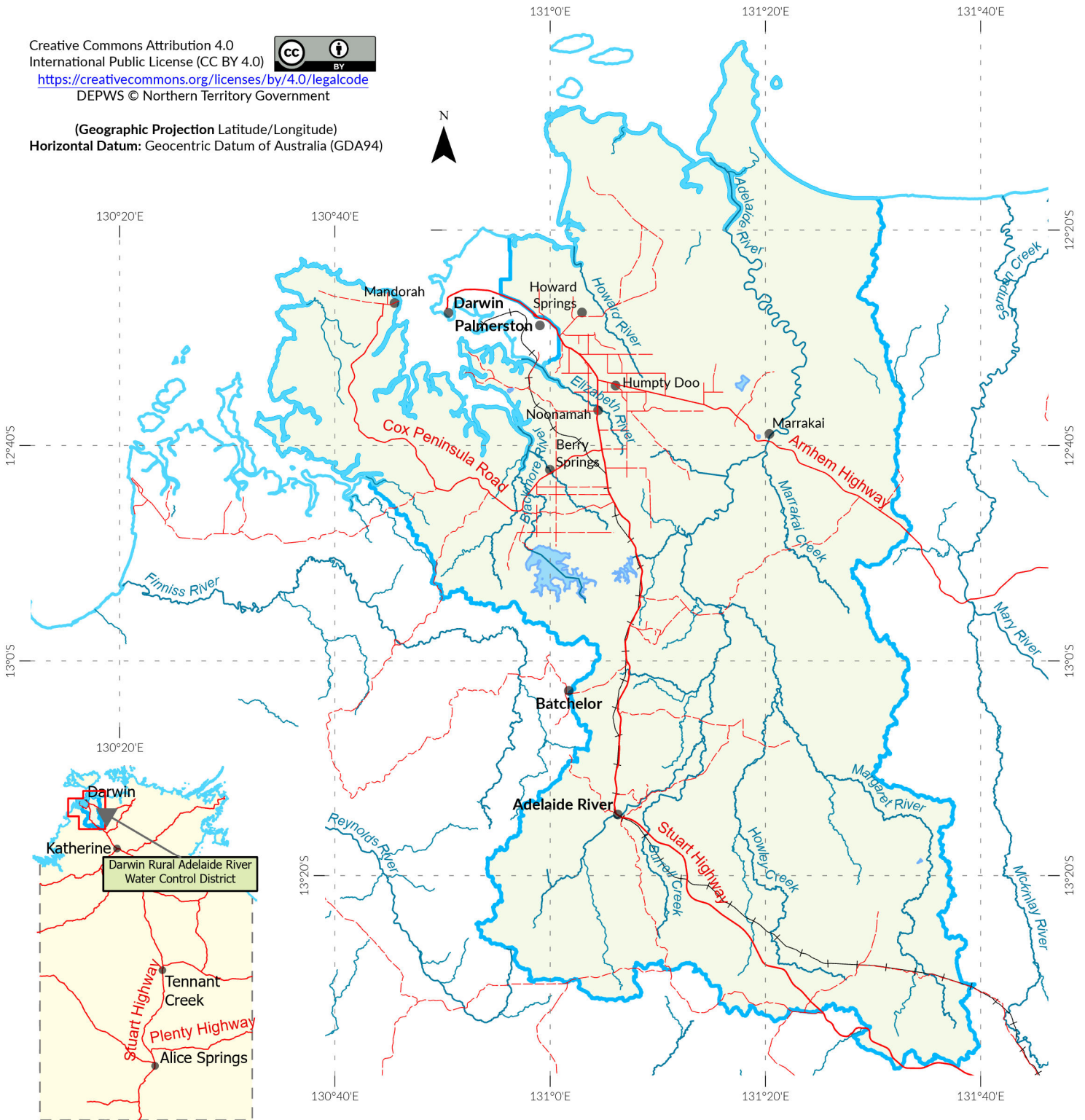

**LOCATION MAP**  
 Not to scale

**Data Source:**

**Major NT Roads/Railway Line:**

Department Infrastructure, Planning and Logistics

**Major Drainage/Coast Line:**

Geofabric 3.1 © Commonwealth of Australia (Bureau of Meteorology) 2020

**Water Control District:**

Water Resources Division/DEPWS

**Major Roads**

- National Highway
- State Arterial
- - - Secondary
- Railway Line

**Major Drainage**

- Major Drainage
- Minor Drainage
- Coast Line
- Reservoir
- Water Control District

**Notes:**

**1. Revocation:**

Darwin Rural water control district (Northern Territory Government Gazette No G31 dated 2 June 1999) revoked on 30 April 2024, published in Northern Territory Government Gazette No S61, 28 June 2024.

**2. Declaration:**

Darwin Rural Adelaide River water control district declared on 30 April 2024, published in Northern Territory Government Gazette No S61, 28 June 2024.

**3. Purpose:**

Darwin Rural Adelaide River water control district declared for surface water and groundwater management purposes.



Drawing No: DEPWS2024034  
 Map compiled: 18/07/2024

Department of Environment, Parks, and Water Security (DEPWS)

Contact: Water Resources Division  
 Phone: 08 8999 4455  
 Email: [water.licensing@nt.gov.au](mailto:water.licensing@nt.gov.au)  
 Web: <https://nt.gov.au/water>

NTG Security Classification for the map and data:  
**PUBLIC**



**DARWIN RURAL ADELAIDE RIVER WATER CONTROL DISTRICT**