

Point	Easting (m)	Northing (m)
1	426903	8490097
2	430363	8490097
3	430363	8487311
4	426903	8487310

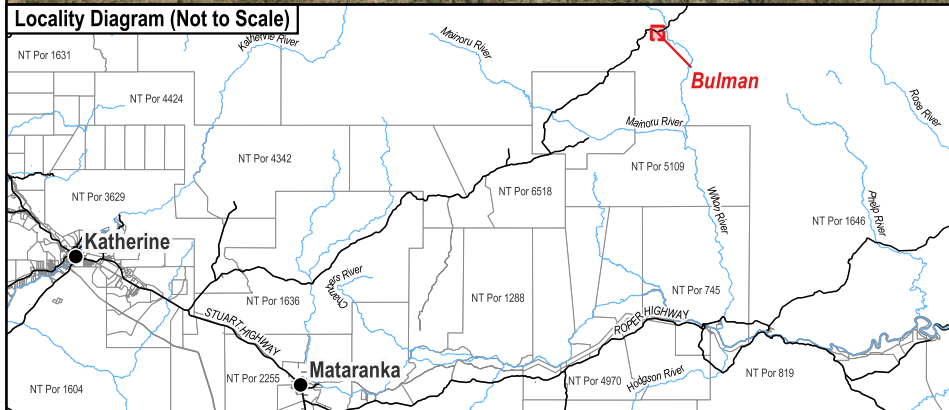
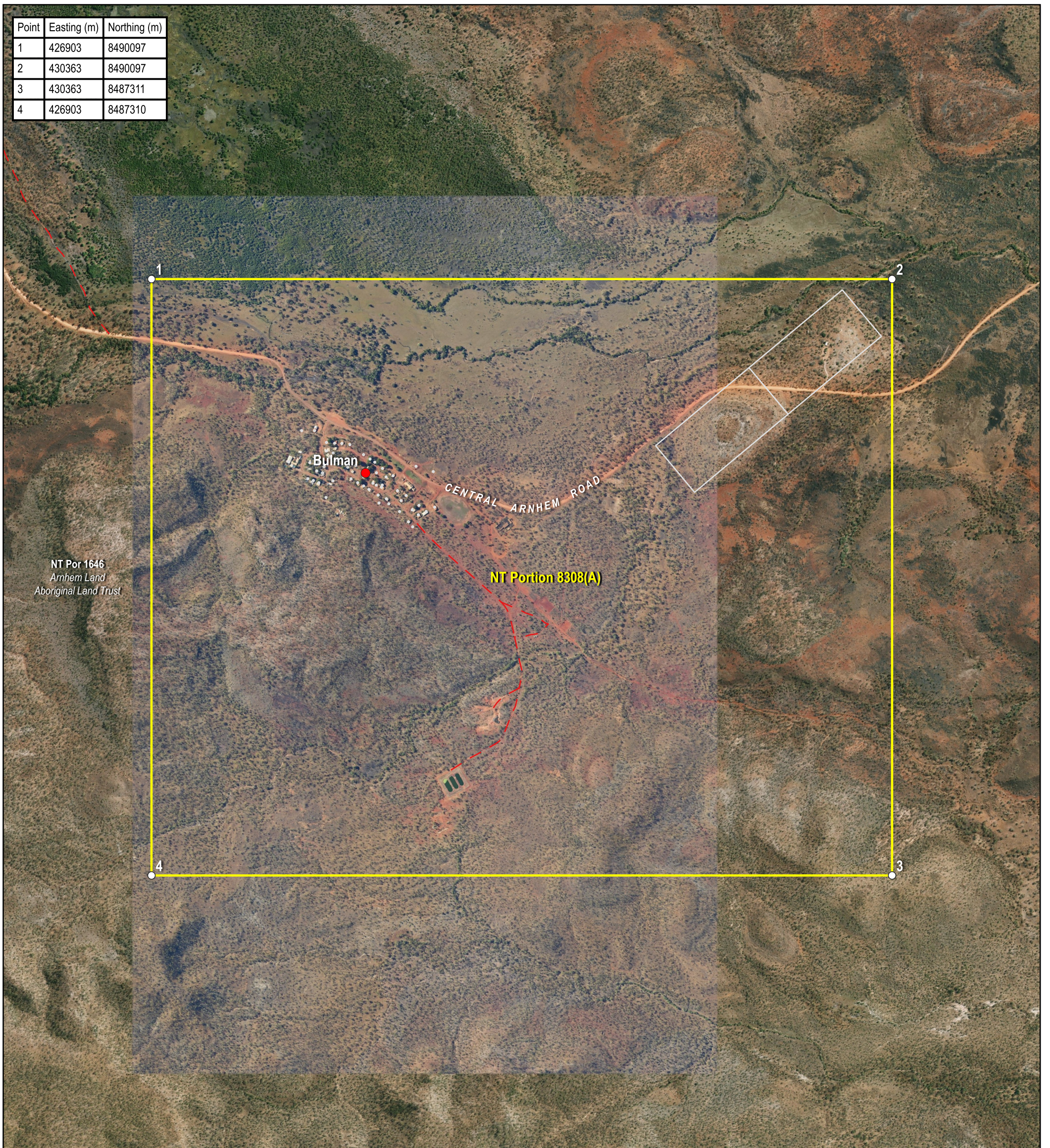

The Interim Alcohol Protected Area is depicted by NT Portion 8308(A).

Coordinates are based on MGA94 Zone 53 and have been derived from the Northern Territory Integrated Land Information System (ILIS) and are approximate.

Alternate names: Gulin Gulin, Yulngu

The boundaries of the subject Interim Alcohol Protected Area are declared in accordance with Section 170A of the *Liquor Act 2019*.

Cadastral Date: 18/08/2023
Imagery Date: 2021,2017

Legend



- Aboriginal Community
- Track
- Cadastral
- Interim Alcohol Protected Area



NORTHERN TERRITORY GOVERNMENT
Department of Infrastructure, Planning and Logistics

Interim Alcohol Protected Area

Bulman Major Aboriginal Community



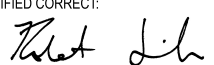

CERTIFIED CORRECT:



SURVEYOR-GENERAL

1/09/2023
DATE



S2023/374