

The Interim Alcohol Protected Area is defined by NT Portion 3609 as delineated on Approved Survey Plan S88/60.

Alternate names: Macdonald Downs, Mount Swan, No 5

The boundaries of the subject Interim Alcohol Protected Area are declared in accordance with Section 170A of the *Liquor Act 2019*.

Cadastral Date: 31/07/2023
Imagery Date: 2014

Legend

- Aboriginal Community
- Track
- Cadastre
- Interim Alcohol Protected Area



NORTHERN TERRITORY GOVERNMENT
Department of Infrastructure, Planning and Logistics

Interim Alcohol Protected Area

Irreverlirre Family Outstation





CERTIFIED CORRECT:

[Signature]

DELEGATE OF THE SURVEYOR-GENERAL

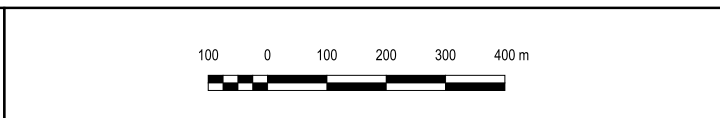
01/08/2023
DATE



S2023/261