

Locality Diagram (Not to Scale)

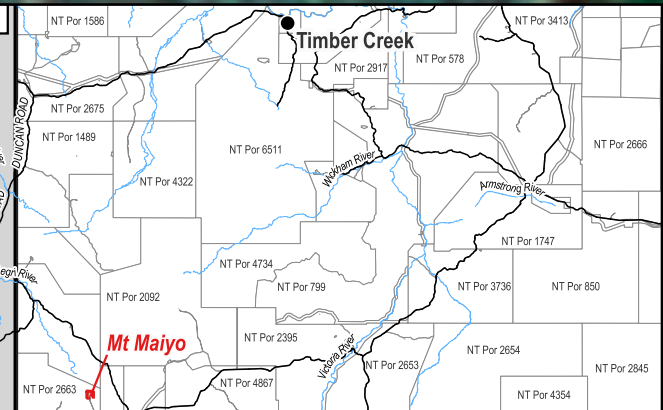

The Interim Alcohol Protected Area is defined by NT Portion 3540 as delineated on Approved Survey Plan S88/227.

Alternate names: Mulluya

The boundaries of the subject Interim Alcohol Protected Area are declared in accordance with Section 170A of the *Liquor Act 2019*.

Cadastrre Date: 21/07/2023  
Imagery Date: 2011

**Legend**

- Aboriginal Community
- Track
- Cadastre
- Interim Alcohol Protected Area



**NORTHERN TERRITORY GOVERNMENT**  
Department of Infrastructure, Planning and Logistics

## Interim Alcohol Protected Area

### Mt Maiyo Family Outstation





CERTIFIED CORRECT:

*[Signature]*

DELEGATE OF THE SURVEYOR-GENERAL

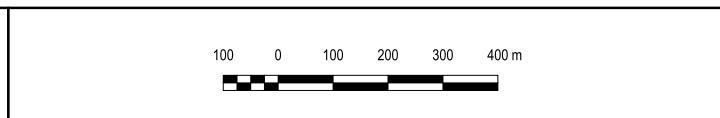
24/07/2023  
DATE



S2023/243