

Point	Easting (m)	Northing (m)
1	392406	7303317
2	392414	7301235
3	391112	7301309
4	391099	7303313

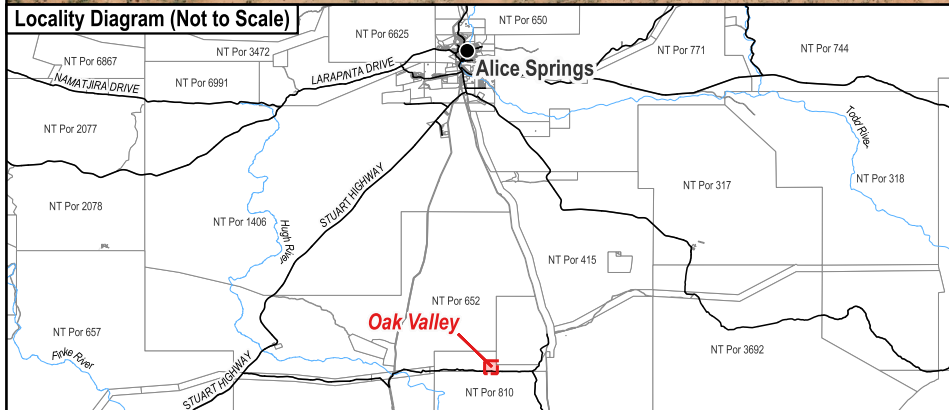
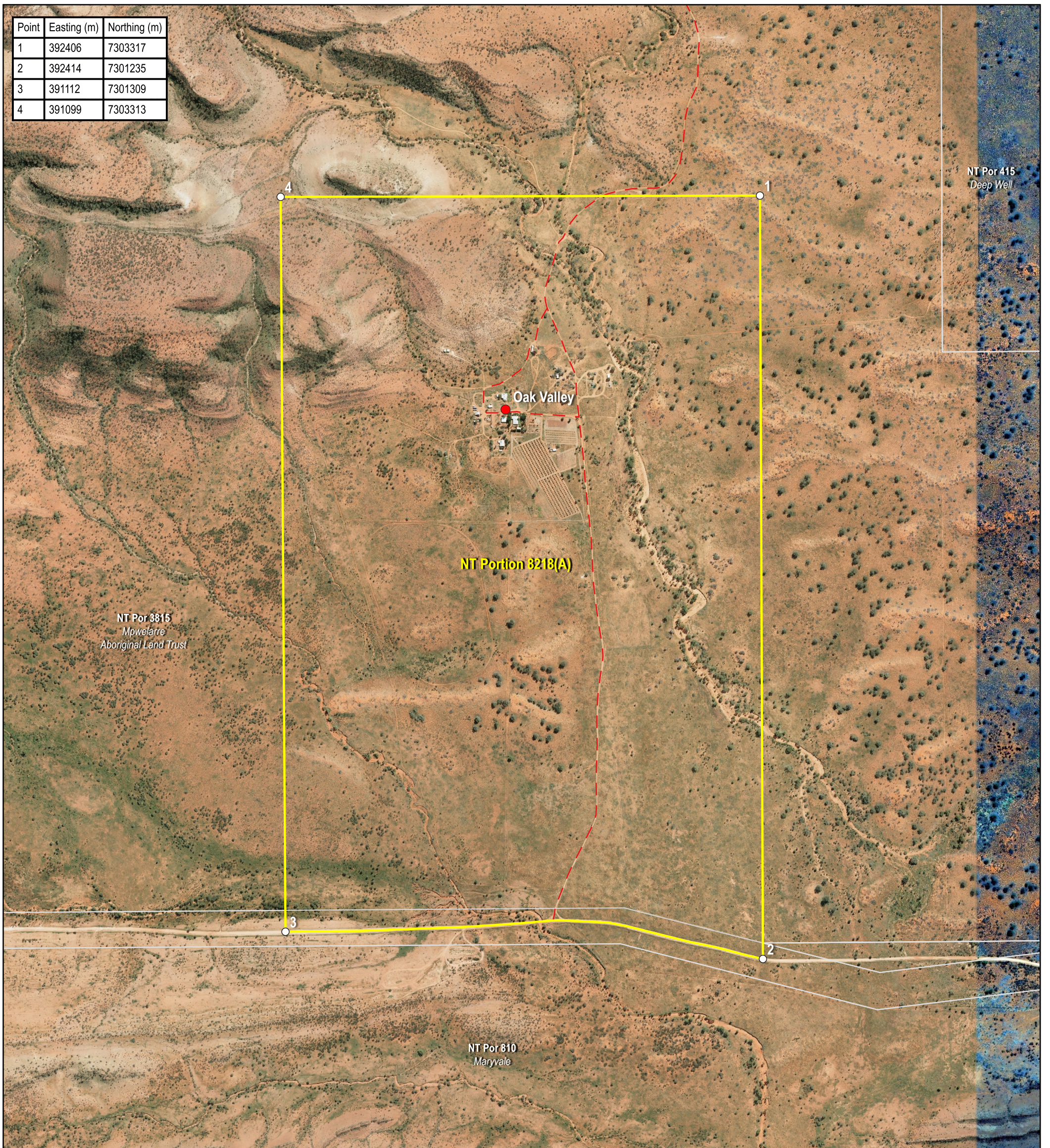

The Interim Alcohol Protected Area is depicted by NT Portion 8218(A). The boundary between Points 2 and 3 generally follows the centreline of the road.

Coordinates are based on MGA94 Zone 53 and have been derived from the Northern Territory Integrated Land Information System (ILIS) and are approximate.

Alternate names: Robert Ross Camp

The boundaries of the subject Interim Alcohol Protected Area are declared in accordance with Section 170A of the *Liquor Act 2019*.

Cadastral Date: 15/08/2023  
Imagery Date: 2010

**Legend**



- Aboriginal Community
- - Track
- Cadastre
- Interim Alcohol Protected Area



**NORTHERN TERRITORY GOVERNMENT**  
Department of Infrastructure, Planning and Logistics

## Interim Alcohol Protected Area

### Oak Valley Family Outstation



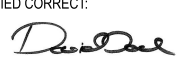

CERTIFIED CORRECT:

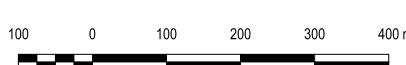

DELEGATE OF THE SURVEYOR-GENERAL

15/08/2023  
DATE



# S2023/199