

NT Por 5173
Muckaty Aboriginal
Land Trust.

Namerinni
NT Portion 8209(A)

Tomkinson Creek

Locality Diagram (Not to Scale)

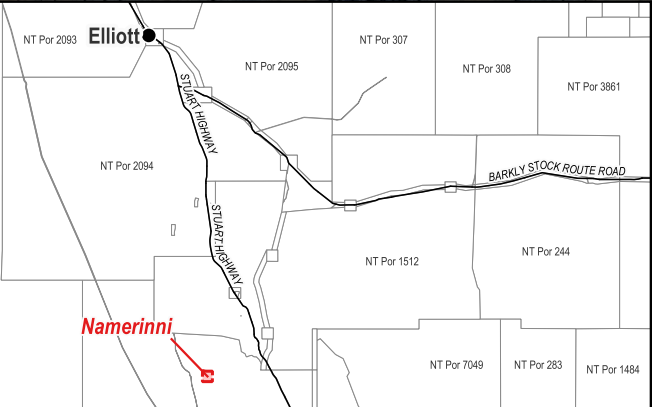

The Interim Alcohol Protected Area is centred around a coordinate (364451m E and 7946467m N) based on MGA94 Zone 53 and has a radius of 1200m.

Coordinates have been derived from the Northern Territory Integrated Land Information System (ILIS) and are approximate.

Alternate names: Tomkinson Creek

The boundaries of the subject Interim Alcohol Protected Area are declared in accordance with Section 170A of the *Liquor Act 2019*.

Cadastral Date: 18/07/2023
Imagery Date: 2011

Legend

- Aboriginal Community
- - Track
- Cadastre
- Interim Alcohol Protected Area



NORTHERN TERRITORY GOVERNMENT
Department of Infrastructure, Planning and Logistics

Interim Alcohol Protected Area Namerinni Family Outstation

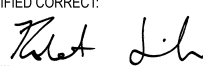

CERTIFIED CORRECT:

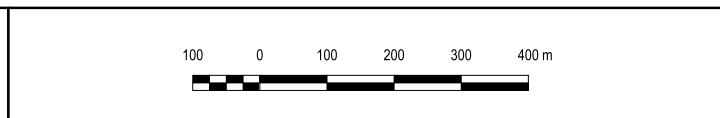
 SURVEYOR-GENERAL
 19/07/2023
 DATE



S2023/190

2:16-11 Drafting/Drafting 2023/2023-05342 - Interim Alcohol Protection Areas/IGIS IAPA project.qxd