

The Interim Alcohol Protected Area is centred around a coordinate (241125m E and 8497615m N) based on MGA94 Zone 53 and has a radius of 1000m.

Coordinates have been derived from the Northern Territory Integrated Land Information System (ILIS) and are approximate.

The boundaries of the subject Interim Alcohol Protected Area are declared in accordance with Section 170A of the *Liquor Act 2019*.

Cadastral Date: 12/07/2023
Imagery Date: 2022

Legend	
●	Aboriginal Community
---	Track
	Cadastral
	Interim Alcohol Protected Area



NORTHERN TERRITORY GOVERNMENT
Department of Infrastructure, Planning and Logistics

Interim Alcohol Protected Area

Gimbat Family Outstation



CERTIFIED CORRECT:

Kristi Lih
SURVEYOR-GENERAL

13/07/2023
DATE

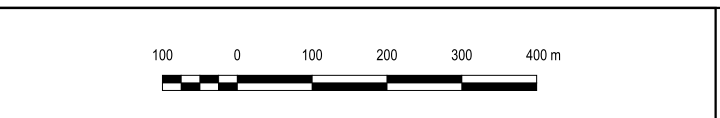

S2023/136