

Locality Diagram (Not to Scale)

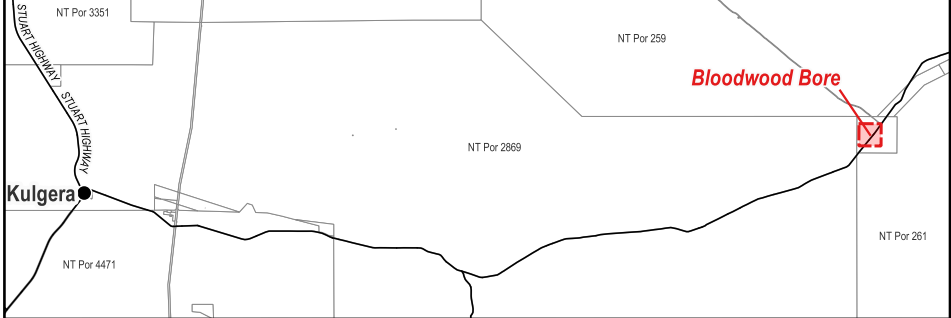

The Interim Alcohol Protected Area is centred around a coordinate (428634m E and 7149855m N) based on MGA94 Zone 53 and has a radius of 1000m.

Coordinates have been derived from the Northern Territory Integrated Land Information System (ILIS) and are approximate.

The boundaries of the subject Interim Alcohol Protected Area are declared in accordance with Section 170A of the *Liquor Act 2019*.

Cadastral Date: 20/07/2023  
Imagery Date: 2011

**Legend**

- Aboriginal Community
- Track
- Cadastral
- Interim Alcohol Protected Area

SOUTH AUSTRALIA



**NORTHERN TERRITORY GOVERNMENT**  
Department of Infrastructure, Planning and Logistics

## Interim Alcohol Protected Area

### Bloodwood Bore Family Outstation



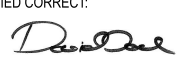

CERTIFIED CORRECT:

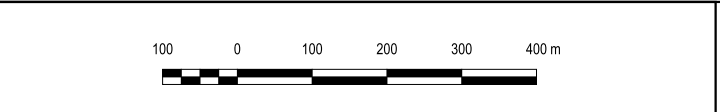

DELEGATE OF THE SURVEYOR-GENERAL

21/07/2023  
DATE



**S2023/122**