

The Interim Alcohol Protected Area is centred around a coordinate (436049m E and 7157947m N) based on MGA94 Zone 53 and has a radius of 650m.

Coordinates have been derived from the Northern Territory Integrated Land Information System (ILIS) and are approximate.

The boundaries of the subject Interim Alcohol Protected Area are declared in accordance with Section 170A of the *Liquor Act 2019*.

Cadastrate Date: 18/07/2023  
Imagery Date: 2011

**Legend**

- Aboriginal Community
- - Track
- Cadastre
- Interim Alcohol Protected Area



**NORTHERN TERRITORY GOVERNMENT**  
Department of Infrastructure, Planning and Logistics

## Interim Alcohol Protected Area Halfway Camp Family Outstation





CERTIFIED CORRECT:

*[Signature]*

DELEGATE OF THE SURVEYOR-GENERAL

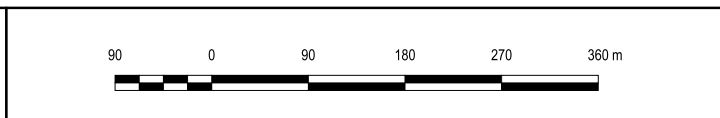
19/07/2023  
DATE



S2023/092