

DR. WIN (52)

PROVIDE 2 PARALLEL SEALANT STRIPS TO END & TOP OF BLOCK AS INDICATED (SEE NOTE 4 BELOW)

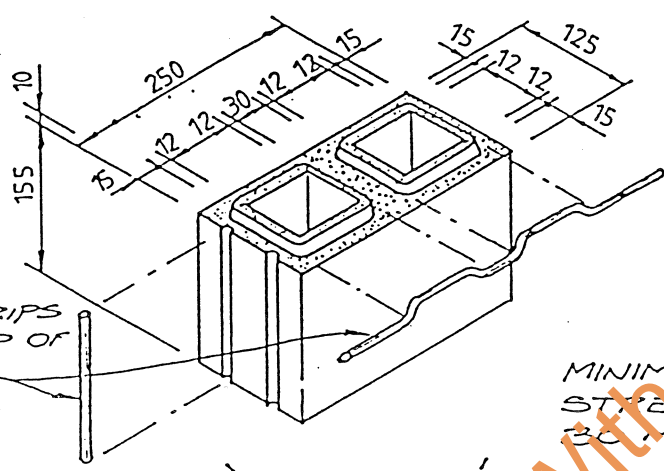

NOTE: BLOCKS CAN BE 2, 3 OR 4 CORES LONG

MINIMUM BLOCK STRENGTH TO BE 30 MPa

TYPICAL 'INTERLOCK' BLOCK

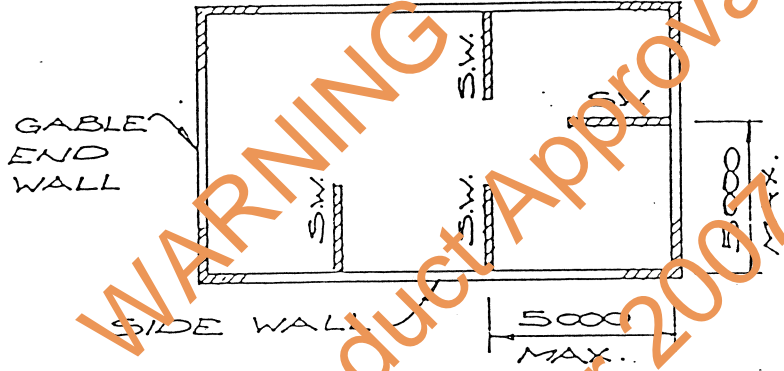

S.W. - DENOTES SHEAR WALL

TOTAL LENGTH OF SHEAR WALL SHALL NOT BE LESS THAN 4m TO SUPPORT A 5m (MAX.) LENGTH OF EXTERNAL WALL.

THE LENGTH OF ANY WALL USED AS A SHEAR WALL SHALL NOT BE LESS THAN 2m

TYPICAL FLOOR PLAN

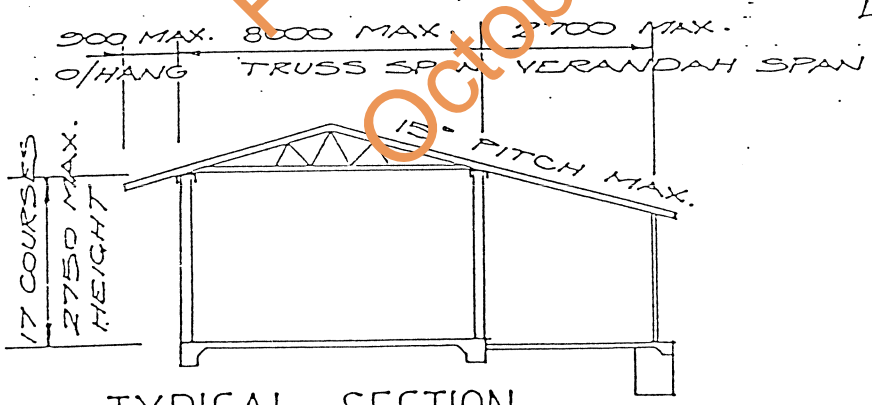

TYPICAL SECTION

- Note 1. The system as described is for use in single storey residential applications in Terrain Category 2 or lower.
 2. Ceilings must be lined.
 3. Generally, the block work is a cladding which spans between mullions, except for the shear walls where it is an integral part of the structure.
 4. Weatherproof external faces using sealant strips of EPDM material installed in accordance with the manufacturer's instructions.
 5. Coupling of wall rods to be threaded starter rods must be inspected during installation and certified separately.
 6. Wall mullion must be grade 350 steel.

<p>INTERBLOCK AUSTRALIA 1686 MCKINNON ROAD BERRIMAH DARWIN N.T.</p>	<p>INTERLOCK WALL SYSTEM FOR SINGLE STOREY RESIDENTIAL APPLICATIONS. STRUCTURAL CERTIFICATION OF SYSTEM ONLY</p>	
<p>Sleeman Dunkley Treacy Maunsell Pty Ltd CONSULTING ENGINEERS & PROJECT MANAGERS</p> <p>CERTIFIED: <i>[Signature]</i> 15 JUNE 89</p>	<p>DESIGN DATA SHEET</p> <p>DEPT. OF LANDS AND HOUSING</p> <p>APP'D: <i>[Signature]</i> DATE: 11.7.89</p> <p>W13/1</p>	